

PROPERTY OF
J. R. HOWELL ET AL.

LOCATED IN PLEASANT HILL CHURCH COMMUNITY
HIGHLAND TOWNSHIP GREENVILLE COUNTY

SOUTH CAROLINA

SCALE: 1" = 200 FEET NOV. 2. 1967

- LOT NO. 1 BEING RETAINED BY W.B. FORRESTER
- " NO. 2 BEING CONVEYED TO J.R. HOWELL
- " NO. 1 SURVEYED OCT 24 1967
- " NO. 2 WAS TAKEN FROM PREVIOUS PLAT

H. S. BROCKMAN, REG SURVEYOR.
GREER, S. C. NO. 959

FILED
GREENVILLE CO. S. C.
JUN 27 12 13 PM 1968
OLLIE FARNSWORTH
R. M. O.

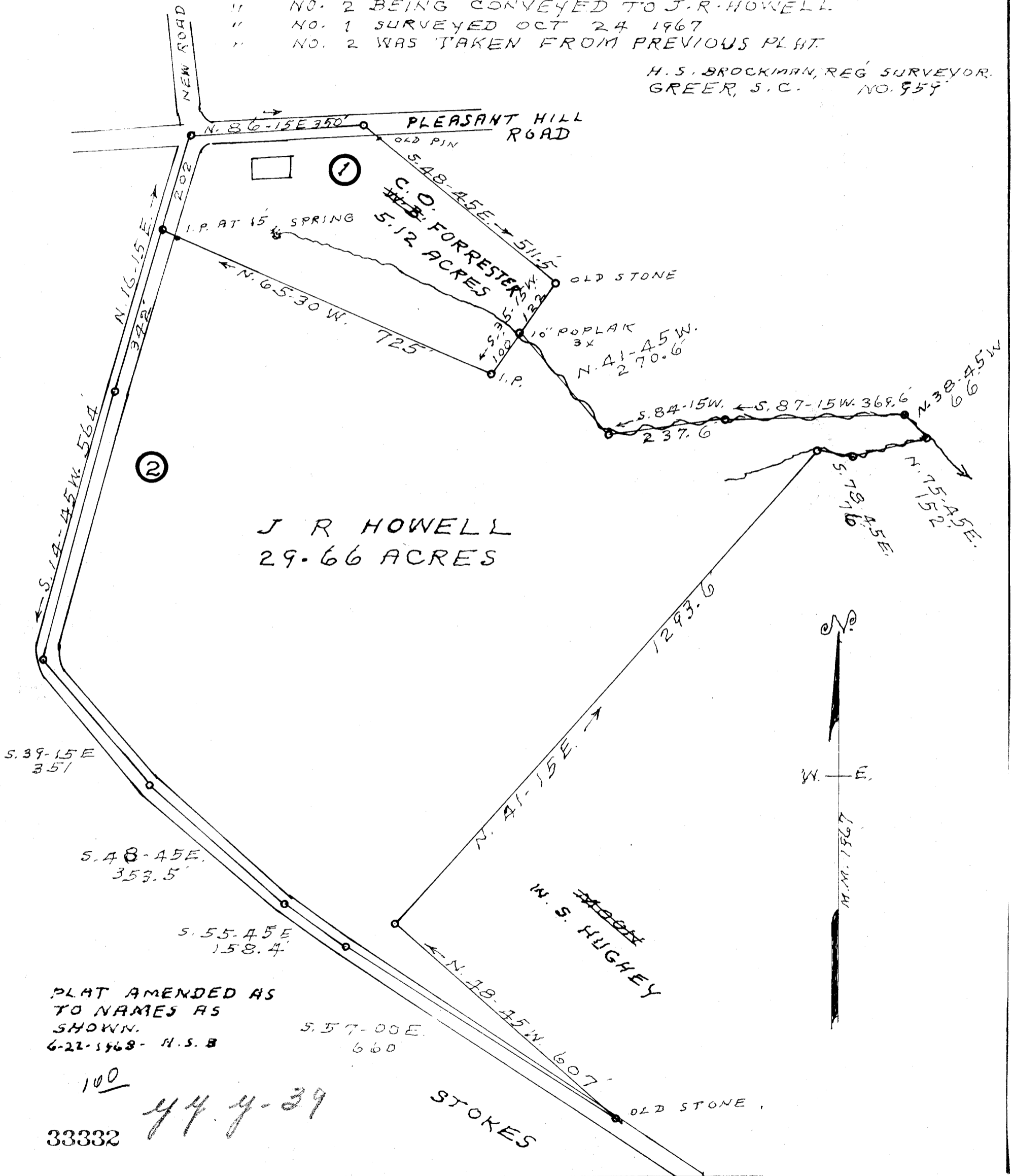

PLAT AMENDED AS
TO NAMES AS
SHOWN.
6-22-1968 - H. S. B

100
33332
444-39

33332 Filed This 27 day of June 1968
And Recorded in Vol. 444 Page 39 at 12:13 P.
Ollie Farnsworth
Register Merne Conveyance Greenville County, S. C.